

I'VE GROWN ACCUSTOMED TO HER I

Dance Orch. Arr. by
JOHNNY WARRINGTON

FOX-TROT

Music by F
Boo
ALA

1st Sax. E \flat Alto

2/5 (29)

SLOWLY

Solo

f *mf*

A

Bring out

mf

mf

sol

B

mf

(Softly)

mf (Softly)

10

(2)
1st Saxophone (Eb Alto)

From the Musical Play "MY FAIR LADY"

I'VE GROWN ACCUSTOMED TO HER I

Dance Orch. Arr. by
JOHNNY WARRINGTON

FOX-TROT

Music by F
BOC
ALA

Dance

3rd Sax. Eb Alto

SLOWLY

f *sfz* *p* *mf* *soli*

(A)

mf

y

(B)

mf *soli* (Softly)

© Copyright 1956 by Alan Jay Lerner and Frederick Loewe
Chappell & Co. Inc., New York, N. Y. Publisher and Owner of allied rights throughout the world

International Copyright Secured Made in U. S. A.
ALL RIGHTS RESERVED including public performance for profit
Any arrangement or adaptation of this composition without the consent of the owner is an infringement of copyright

(2)

3rd Saxophone (Eb Alto)

DANCE

From the Musical Play "MY FAIR LADY"

I'VE GROWN ACCUSTOMED TO HER F--

Dance Orch. Arr. by
JOHNNY WARRINGTON

FOX-TROT

Music by FF
Book
ALAN

Dance

2nd Sax. B \flat Tenor

SLOWLY

f *sfz* *p* *mf* *soli*

(A)

mf

(B)

soli *mf* (Softly)

© Copyright 1956 by Alan Jay Lerner and Frederick Loewe
Chappell & Co. Inc., New York, N. Y. Publisher and Owner of allied rights throughout the world

International Copyright Secured Made in U. S. A.
ALL RIGHTS RESERVED including public performance for profit
Any arrangement or adaptation of this composition without the consent of the owner is an infringement of copyright

(2)
2nd Saxophone (Bb Tenor)

Dance

I'VE GROWN ACCUSTOMED TO HER F

Dance Orch. Arr. by
JOHNNY WARRINGTON

FOX-TROT

Music by F
Boo
ALAI

4th Sax. B \flat Tenor

DANCE

SLOWLY

f *Solo* *sol*
sfz *p* *mf*

(A)

mf

sol

(B)

mf

DANCE

(2)

4th Saxophone (Bb Tenor)

I'VE GROWN ACCUSTOMED TO HER FACE

Dance Orch. Arr. by
JOHNNY WARRINGTON

FOX-TROT

Music by FR
Book
ALAN

5th Sax. E \flat Baritone

SLOWLY

f *sfz* *p* *mf* *soli*

mf

mf *soli*

© Copyright 1956 by Alan Jay Lerner and Frederick Loewe
Chappell & Co. Inc., New York, N. Y. Publisher and Owner of allied rights throughout the world

International Copyright Secured Made in U. S. A.
ALL RIGHTS RESERVED including public performance for profit
Any arrangement or adaptation of this composition without the consent of the owner is an infringement of copyright

DANCE

(2)

5th Saxophone (Eb Baritone)

From the Musical Play "MY FAIR LADY"

I'VE GROWN ACCUSTOMED TO HER FACE

Dance Orch. Arr. by
JOHNNY WARRINGTON

FOX-TROT

Music by FRED
Book and
ALAN JA

1st Trumpet

DANCE

6/5/29

SLOWLY

f *sfz -> p* *mf*

(A)

mf CUP MUTE *mf*

(B)

Solo

12

© Copyright 1956 by Alan Jay Lerner and Frederick Loewe
Chappell & Co. Inc., New York, N. Y. Publisher and Owner of allied rights throughout the world

International Copyright Secured Made in U. S. A.
ALL RIGHTS RESERVED including public performance for profit
Any arrangement or adaptation of this composition without the consent of the owner is an infringement of copyright

(2)
1st Trumpet "DANCE"

HAT

mf

soli

OPEN

soli

C

OPEN

1.

2. *tutti*

f

tutti

mp

f

From the Musical Play "MY FAIR LADY"

I'VE GROWN ACCUSTOMED TO HER FA

Dance Orch. Arr. by
JOHNNY WARRINGTON

FOX-TROT

Music by FRE
Book a
ALAN

2nd Trumpet

"DANCE"

SLOWLY

© Copyright 1956 by Alan Jay Lerner and Frederick Loewe
Chappell & Co. Inc., New York, N. Y. Publisher and Owner of allied rights throughout the world

International Copyright Secured Made in U. S. A.
ALL RIGHTS RESERVED including public performance for profit

Any arrangement or adaptation of this composition without the consent of the owner is an infringement of copyright

HAT

(2)
2nd Trumpet

"DANCE"

mf

1

1

soli

OPEN

soli

C

OPEN

1.

2.

tutti

f

tutti

mp

f

From the Musical Play "MY FAIR LADY"

I'VE GROWN ACCUSTOMED TO HER FACI

Dance Orch. Arr. by
JOHNNY WARRINGTON

FOX-TROT

Music by FREDE
Book and
ALAN JAY

3rd Trumpet

DANCE

SLOWLY

© Copyright 1956 by Alan Jay Lerner and Frederick Loewe
Chappell & Co. Inc., New York, N. Y. Publisher and Owner of allied rights throughout the world

International Copyright Secured Made in U. S. A.
ALL RIGHTS RESERVED including public performance for profit
Any arrangement or adaptation of this composition without the consent of the owner is an infringement of copyright

DANCE

(2)
3rd Trumpet

HAT

mf

1

soli

OPEN

soli

C

OPEN

1.

2.

tutti

f

tutti

mp

f

From the Musical Play "MY FAIR LADY"

I'VE GROWN ACCUSTOMED TO HER FACE

Dance Orch. Arr. by
JOHNNY WARRINGTON

FOX-TROT

Music by FREDERICK LOEWE
Book and
ALAN JAY LERNER

1st Trombone

SLOWLY

f *sf* *p* *mf*

A

mf CUP MUTE

B

© Copyright 1956 by Alan Jay Lerner and Frederick Loewe
Chappell & Co. Inc., New York, N. Y. Publisher and Owner of allied rights throughout the world

International Copyright Secured Made in U. S. A.
ALL RIGHTS RESERVED including public performance for profit
Any arrangement or adaptation of this composition without the consent of the owner is an infringement of copyright

(2)
1st Trombone

HAT

mf

1

soli

OPEN

soli

c

OPEN

1.

2.

tutti

f

mp

f

From the Musical Play "MY FAIR LADY"

I'VE GROWN ACCUSTOMED TO HER FACE

Dance Orch. Arr. by
JOHNNY WARRINGTON

FOX-TROT

Music by FJ
Boal
ALAN

2nd Trombone

SLOWLY

© Copyright 1956 by Alan Jay Lerner and Frederick Loewe
Chappell & Co. Inc., New York, N. Y. Publisher and Owner of allied rights throughout the world

International Copyright Secured Made in U. S. A.
ALL RIGHTS RESERVED including public performance for profit
Any arrangement or adaptation of this composition without the consent of the owner is an infringement of copyright

(2)
2nd Trombone

HAT

1

1

soli

OPEN

soli

(C)

OPEN

1.

2.

tutti

f

mp

f

From the Musical Play "MY FAIR LADY"

I'VE GROWN ACCUSTOMED TO HER FACE

Dance Orch. Arr. by
JOHNNY WARRINGTON

FOX-TROT

Music by
B
AL

3rd Trombone

SLOWLY

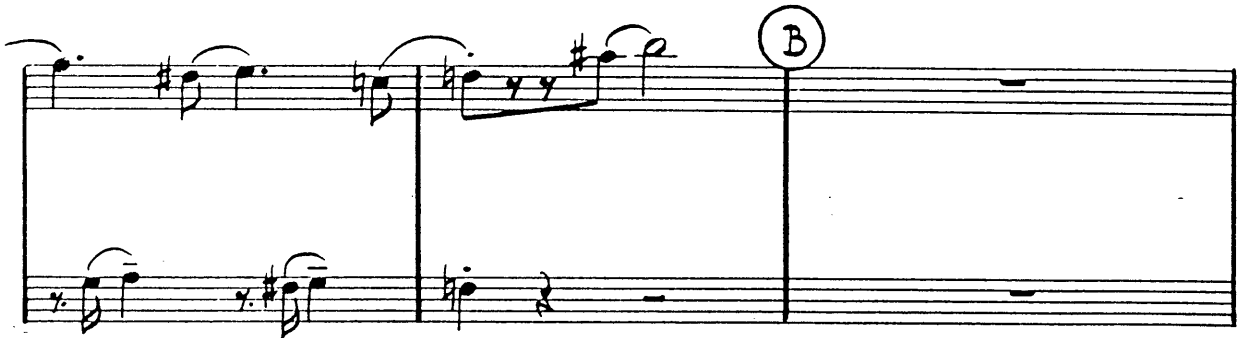

© Copyright 1956 by Alan Jay Lerner and Frederick Loewe
Chappell & Co. Inc., New York, N. Y. Publisher and Owner of allied rights throughout the world

International Copyright Secured Made in U. S. A.
ALL RIGHTS RESERVED including public performance for profit

Any arrangement or adaptation of this composition without the consent of the owner is an infringement of copyright

(2)

3rd Trombone

HAT

mf

1

soli

OPEN

soli

C

OPEN

1.

2.

1

1

tutti

f

f

From the Musical Play "MY FAIR LADY"

I'VE GROWN ACCUSTOMED TO HER FACE

Dance Orch. Arr. by
JOHNNY WARRINGTON

FOX-TROT

Music by FREDERICK
Book and Lyrics by
ALAN JAY

Piano

DANCE

SLOWLY

© Copyright 1956 by Alan Jay Lerner and Frederick Loewe
Chappell & Co. Inc., New York, N. Y. Publisher and Owner of allied rights throughout the world

International Copyright Secured Made in U. S. A.
ALL RIGHTS RESERVED including public performance for profit
Any arrangement or adaptation of this composition without the consent of the owner is an infringement of copyright

"DANCE"

-2-
Piano

From the Musical Play "MY FAIR LADY"

I'VE GROWN ACCUSTOMED TO HER FACE

Dance Orch. Arr. by
JOHNNY WARRINGTON

FOX-TROT

Music by FREDERICK LOEWE
Book and Lyrics by
ALAN JAY LERNER

Violins A-B (Conductor)

DANCE

2/5 (29)

SLOWLY

Alto
f
mf

(A) (Melody)
mf
(Background)

(B)
div.
unis.

7

© Copyright 1956 by Alan Jay Lerner and Frederick Loewe
Chappell & Co. Inc., New York, N. Y. Publisher and Owner of allied rights throughout the world

International Copyright Secured Made in U. S. A.
ALL RIGHTS RESERVED including public performance for profit
Any arrangement or adaptation of this composition without the consent of the owner is an infringement of copyright

DANCE

(2)

Violins A. B. (Conductor)

I'VE GROWN ACCUSTOMED TO HER

Dance Orch. Arr. by
JOHNNY WARRINGTON

FOX-TROT

Music |

Bass

SLOWLY

© Copyright 1956 by Alan Jay Lerner and Frederick Loewe
Chappell & Co. Inc., New York, N. Y. Publisher and Owner of allied rights throughout the world

International Copyright Secured Made in U. S. A.
ALL RIGHTS RESERVED including public performance for profit
Any arrangement or adaptation of this composition without the consent of the owner is an infringement of copyright

From the Musical Play "MY FAIR LADY"

I'VE GROWN ACCUSTOMED TO HER

Dance Orch. Arr. by
JOHNNY WARRINGTON

FOX-TROT

Music by
B.
AL

Drums

SLOWLY

(A)

Section A drum notation, treble clef, 4/4 time. It begins with a dynamic marking of *mf* and a series of eighth notes. The second measure contains a slash with a vertical line through it. The third measure also contains a slash with a vertical line through it. The fourth measure contains a series of eighth notes, followed by a quarter note with a '4' above it. The piece ends with a double bar line.

(B)

Section B drum notation, treble clef, 4/4 time. It begins with a series of eighth notes. The second measure contains a slash with a vertical line through it. The third measure also contains a slash with a vertical line through it. The fourth measure contains a series of eighth notes, followed by a quarter note with a '4' above it. The piece ends with a double bar line.

(C)

Section C drum notation, treble clef, 4/4 time. It begins with a series of eighth notes. The second measure contains a slash with a vertical line through it. The third measure also contains a slash with a vertical line through it. The fourth measure contains a series of eighth notes, followed by a quarter note with a '1.' above it. The fifth measure contains a series of eighth notes, followed by a quarter note with a '2.' above it. The piece ends with a double bar line.

© Copyright 1956 by Alan Jay Lerner and Frederick Loewe
Chappell & Co. Inc., New York, N. Y. Publisher and Owner of allied rights throughout the world

International Copyright Secured
ALL RIGHTS RESERVED including public performance for profit
Any arrangement or adaptation of this composition without the consent of the owner is an infringement of copyright

Made in U. S. A.

From the Musical Play "MY FAIR LADY"

I'VE GROWN ACCUSTOMED TO HER FACE

Dance Orch. Arr. by
JOHNNY WARRINGTON

FOX-TROT

Music by FR
Book
ALAN

Guitar

SLOWLY

f Gm E^b Gm^7 $C^7(-9)$ Fm^7 D^b9 B^9 B^b9 *mf*

(A) *mf* Gm^7 E^b E^b Fm^7 B^b9 A^b E^b

B^b7 $E^b dim.$ E^b A^b $G dim.$ Fm^7 B^b9

(B) Gm^7 E^b E^b Fm^7 B^b9 A^b E^b

A^b $E^b dim.$ E^b C^7 Fm^7 B^b7 G^7 C^7 Cm^7

(C) F^9 $A^b m^6$ E^b Gm^7 Fm^7 1. $E^b E^b dim B^b7$ 2. E^b

f F^9 $A^b m^6$ E^b Gm^7 Fm^7 D^b9 Fm^7 Gm^7 A^b B^b7 E^b E^b *mp* *f*

© Copyright 1956 by Alan Jay Lerner and Frederick Loewe
Chappell & Co. Inc., New York, N. Y. Publisher and Owner of allied rights throughout the world

International Copyright Secured
ALL RIGHTS RESERVED including public performance for profit
Any arrangement or adaptation of this composition without the consent of the owner is an infringement of copyright

Made in U. S. A.